

**BUILDING MATERIAL CAN BE:**

- PRE-PAINTED STEEL (IN A VARIETY OF COLOURS)
- GALVANIZED
- GALVALUME
- EMBOSSED ALUMINUM
- STAINLESS STEEL

STANDARD PANEL WIDTHS ARE 31 IN.

**STANDARD PANEL THICKNESS IS:**

- 1 1/2 IN. WHICH CREATES AN R-10 INSULATION VALUE
- 2 IN. WHICH CREATES AN R-12 INSULATION VALUE
- 3 IN. WHICH CREATES AN R-20 INSULATION VALUE

26 GAUGE METAL IS USED ON BOTH SIDES OF THE PANELS AND INJECTED WITH URETHANE FOAM

BUILDINGS CAN BE ANY LENGTH TO A MAXIMUM OF 24' WIDE AND 12' HIGH

PANELS ARE CONSTRUCTED WITH OPPOSING TABS THAT FIT TOGETHER WHEN INSTALLED (E-ZEE LOCK SYSTEM)

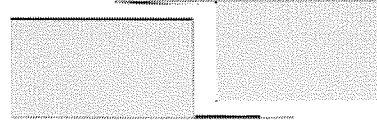

CORNERS ARE CONSTRUCTED WITH A POCKET TO ALLOW FOR EASY ASSEMBLY AND AN EXCELLENT WEATHERPROOF SEAL

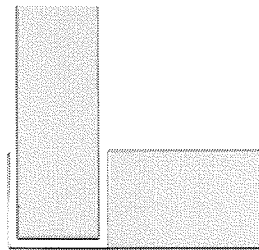

WINDOWS ARE 36 IN. X 36 IN. WITH:

- SLIDING PANES
- SCREENS
- GLAZED GLASS
- FLASHINGS, DRIP CAP AND CAULKING

PIPE, ROOF, OR TANK CUT OUTS CAN BE DONE WITH THE NECESSARY FLASHINGS AND CAULKING

ROOF HATCH AND/OR REMOVABLE PANELS CAN BE ADDED TO ACCESS EQUIPMENT

LIFTING HOOKS CAN BE INSTALLED ON THE ROOF OF A SHED TYPE BUILDING FOR LIFTING OVER EXISTING EQUIPMENT OR WELLHEAD.  
LIFTING LUGS CAN BE ADDED TO CORNERS OF SKIDS OF GABLE TYPE BUILDINGS FOR LIFTING

**GABLE STYLE BUILDINGS:**

- CAN HAVE A RIDGE VENT FOR ADDED VENTILATION
- INCLUDE TIE ROD SUPPORT FOR BUILDINGS OVER 10' IN LENGTH FOR ADDED STRENGTH AND RIGIDITY

**SHED STYLE BUILDING**  
ROOF SLOPE OF 1/12

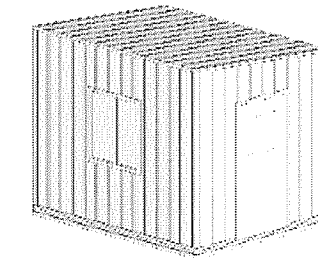

**FLAT ROOF STYLE BUILDING**

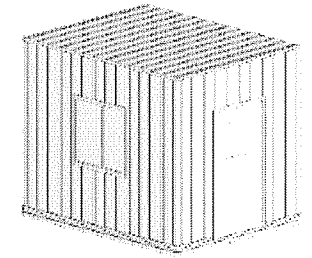

FOAM PANEL BUILDINGS CAN BE GABLE, SHED OR FLAT ROOF STYLE

**GABLE STYLE BUILDING**  
ROOF SLOPE OF 4/12

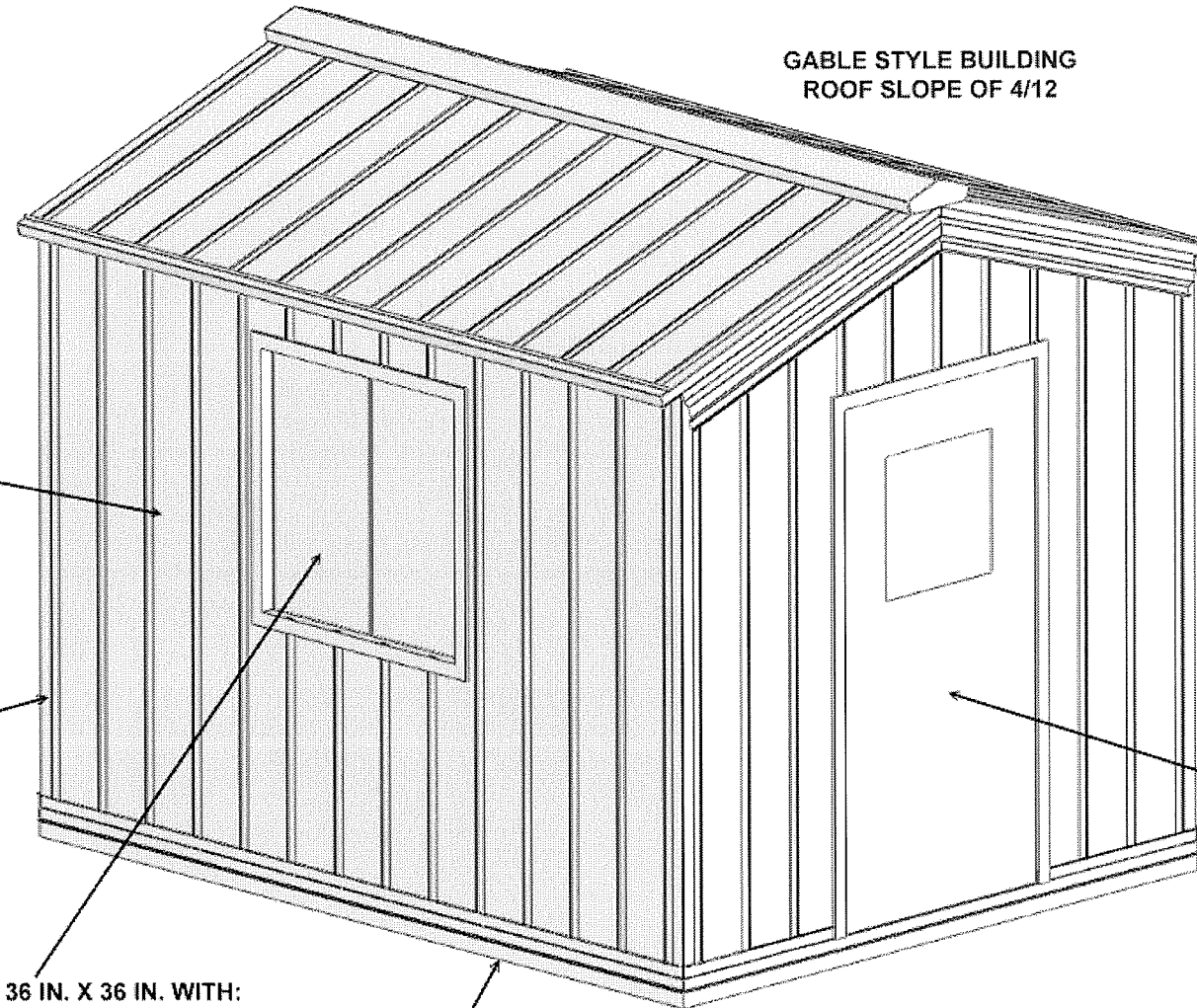

**GENERAL INFORMATION ON BUILDINGS:**

- CAN HAVE EAVESTROUGHS, AND DOWNSPOUGHTS
- CAN HAVE ICE RAKES FOR SAFETY
- ARE ALL MANUFACTURED WITH THE APPROPRIATE FLASHINGS SCREWS AND CAULKING FOR ENVIRONMENT PROTECTION
- CAN HAVE ANY SIZE ROLL-UP OR OVERHEAD DOOR
- CAN BE EQUIPPED WITH OUR STANDARD 12 IN. X 12 IN. STAMPED LOUVRES OR OUR 24 IN. X 24 IN. MANUAL LOUVRES
- CAN HAVE SPECIFIED AIR CHANGES OR VENTILATION REQUIREMENTS
- ARE MANUFACTURED WITH INTERIOR FLASHINGS FOR ADDED WEATHERPROOFING AND AESTHETICS
- CAN DO LAYOUT OF DOORS AND WINDOWS TO MEET CUSTOMERS SPECIFICATIONS

MANDOOR STANDARD SIZES ARE SINGLE (3' X 7') AND DOUBLE (6' X 7') BUT CAN BE MANUFACTURED TO ANY SIZE

**MANDOOR OPTIONS INCLUDE:**

- PANIC HARDWARE
- LOCKSET HARDWARE
- INDUSTRIAL WIRE GLASS - 20 IN. X 20 IN.
- PRIMED AND/OR PAINTED TO MATCH BUILDING OR TRIM COLOUR
- WEATHERSTRIPPING
- CLOSURES
- SWEEPS
- CHECK CHAIN
- CANOPY

BIG FOOT METAL SYSTEMS CAN ALSO SUPPLY STAMPED ENGINEERED DRAWINGS IF REQUIRED

**STANDARD BUILDING FOUNDATIONS ARE:**

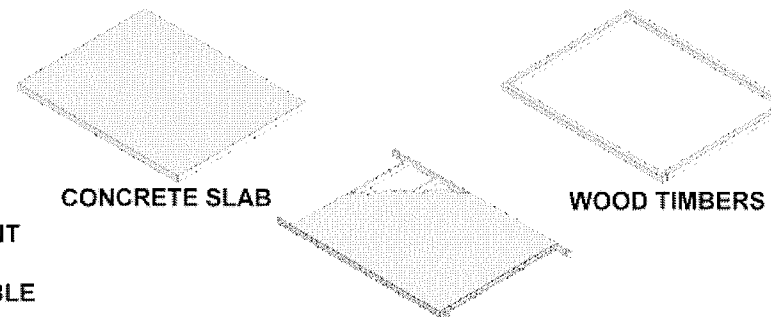

STEEL C-CHANNEL WITH OR WITHOUT CHECKER PLATE FLOOR

PROPRIETARY AND CONFIDENTIAL THE INFORMATION CONTAINED IN THIS DRAWING IS THE SOLE PROPERTY OF BIG FOOT METAL SYSTEMS AND REPRODUCTION IN PART OR IN WHOLE WITHOUT THE WRITTEN CONCENT OF BIG FOOT METAL SYSTEMS IS PROHIBITED

E-ZEE LOCK POLYURETHANE PANEL SYSTEM  
INFORMATION SHEET



(403) 362-4181  
P.O. BOX 2013  
521 INDUSTRIAL ROAD  
BROOKS, ALBERTA, CANADA  
T1R 1C7  
WWW.BIGFOOTMETAL.COM